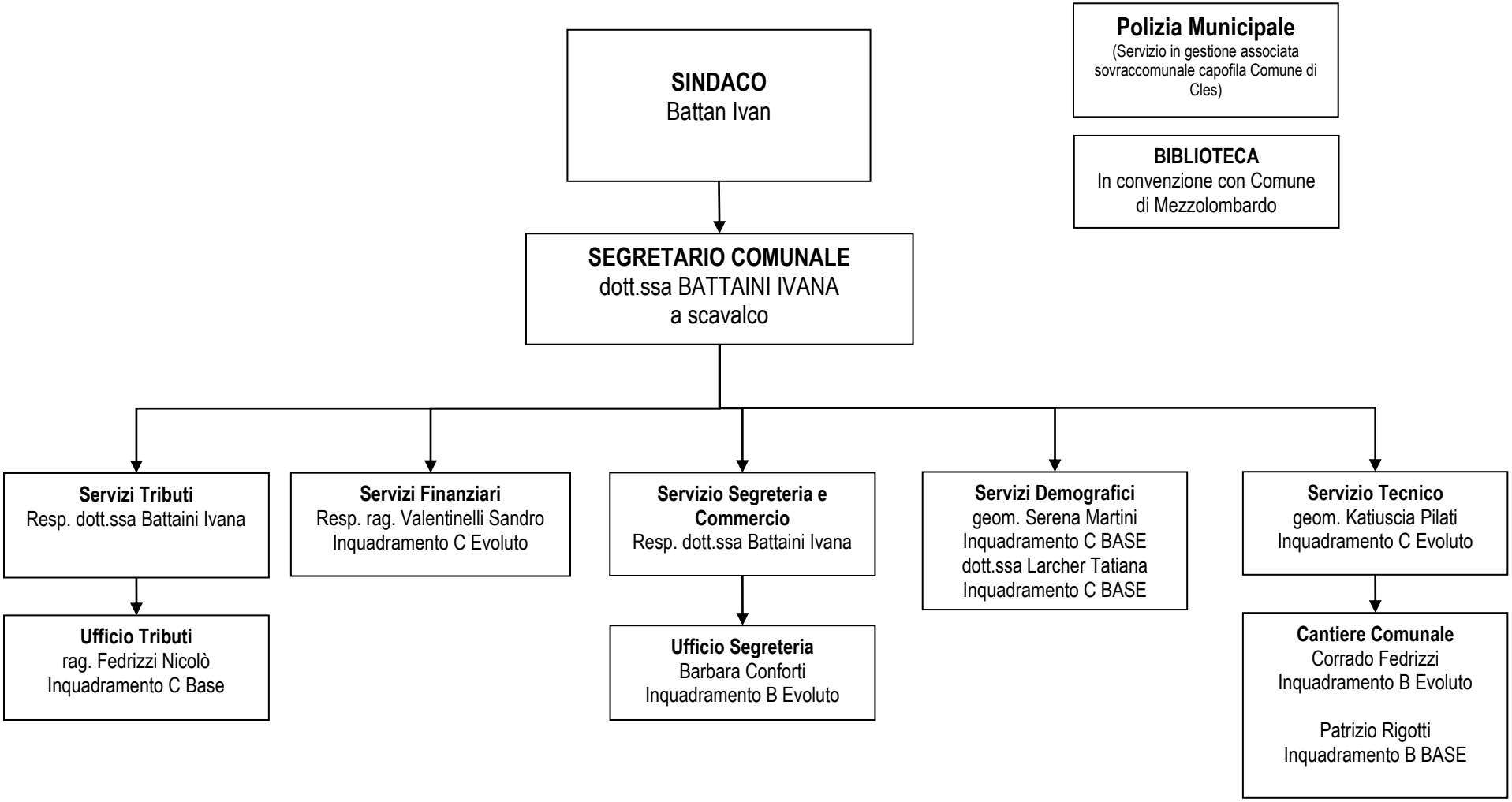ORGANIGRAMMA 31/12/2022 COMUNE DI TON